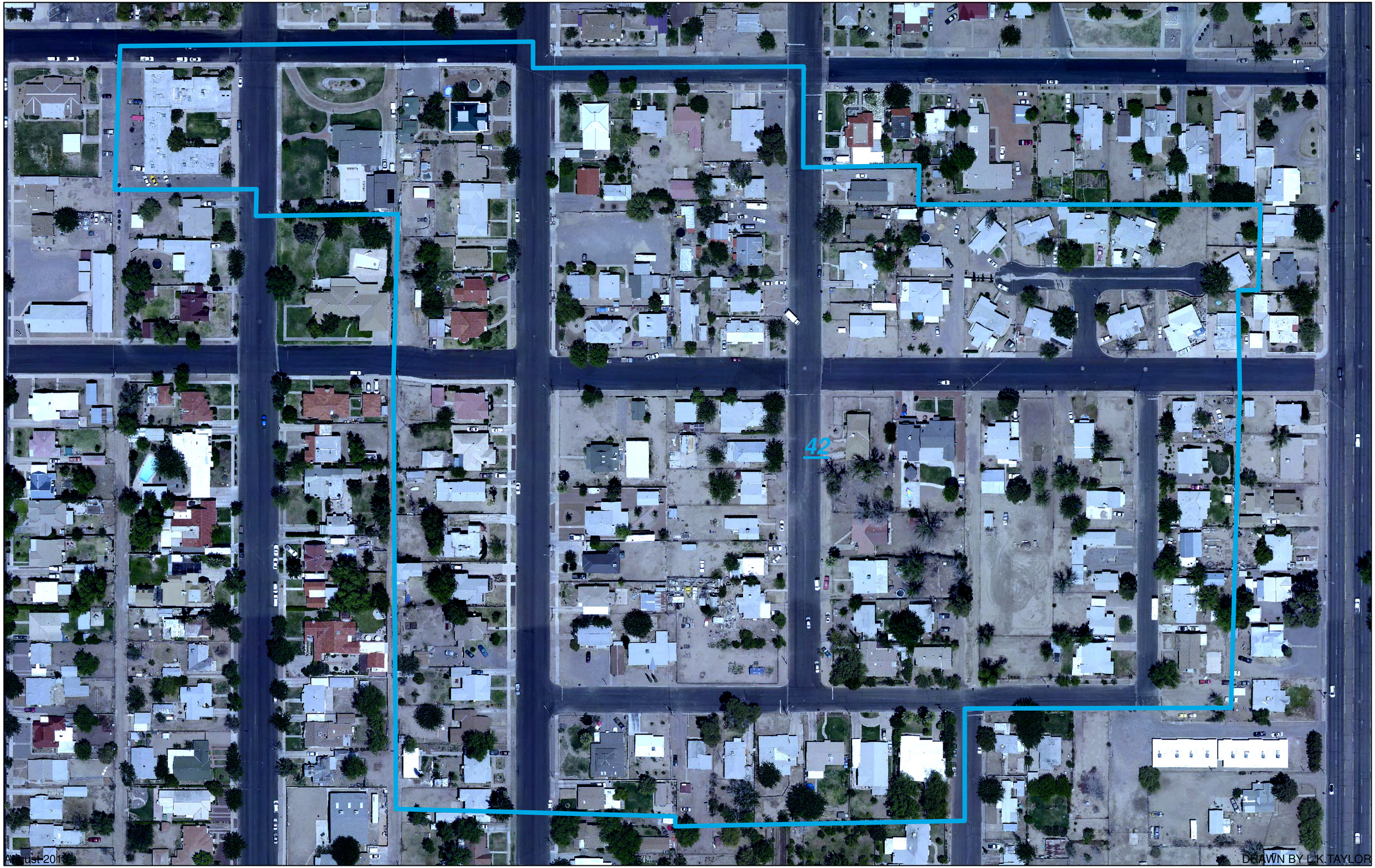
42
August 201
DRAWN BY L.K.TAYLOR