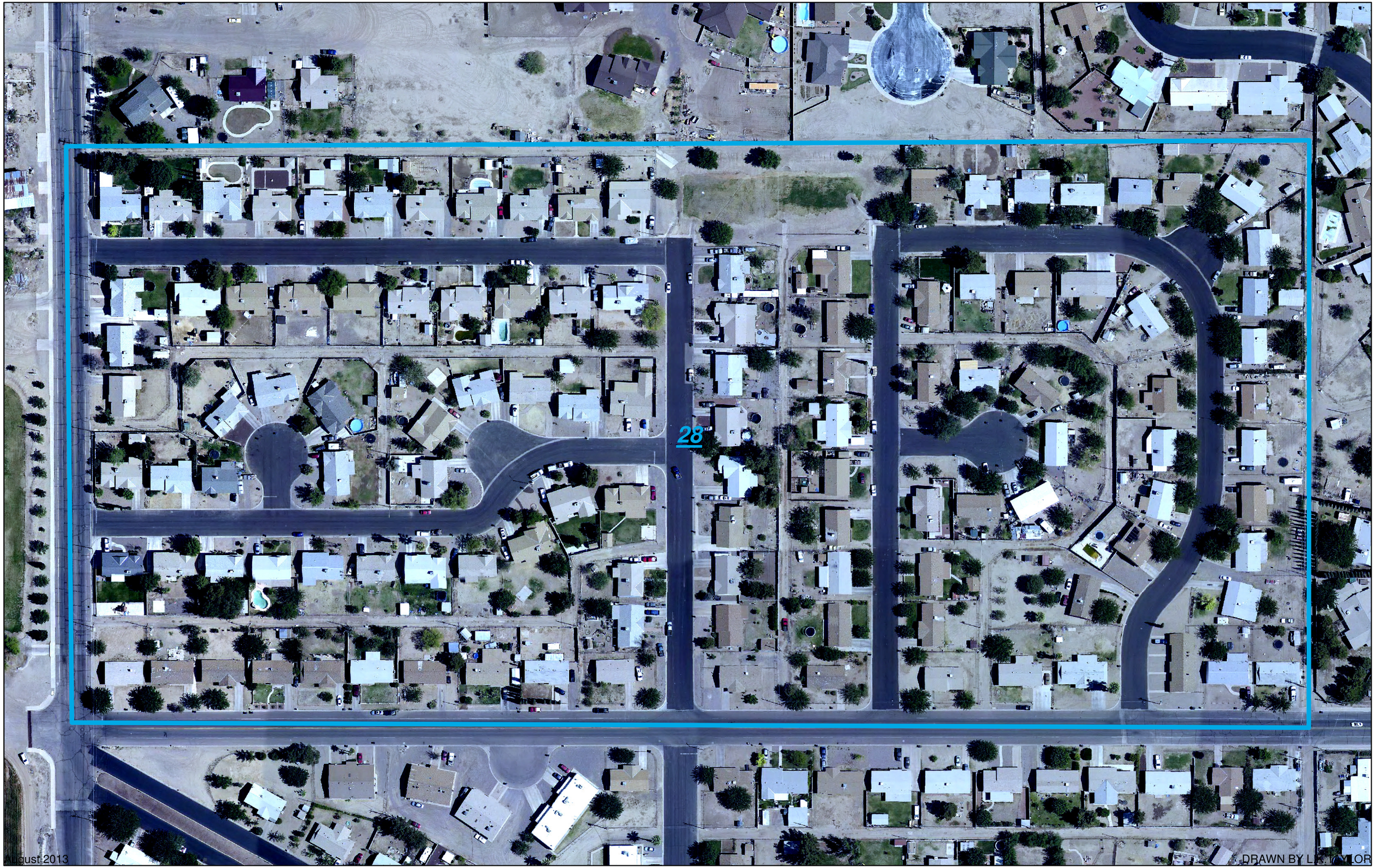

August 2013

DRAWN BY L.K. TAYLOR