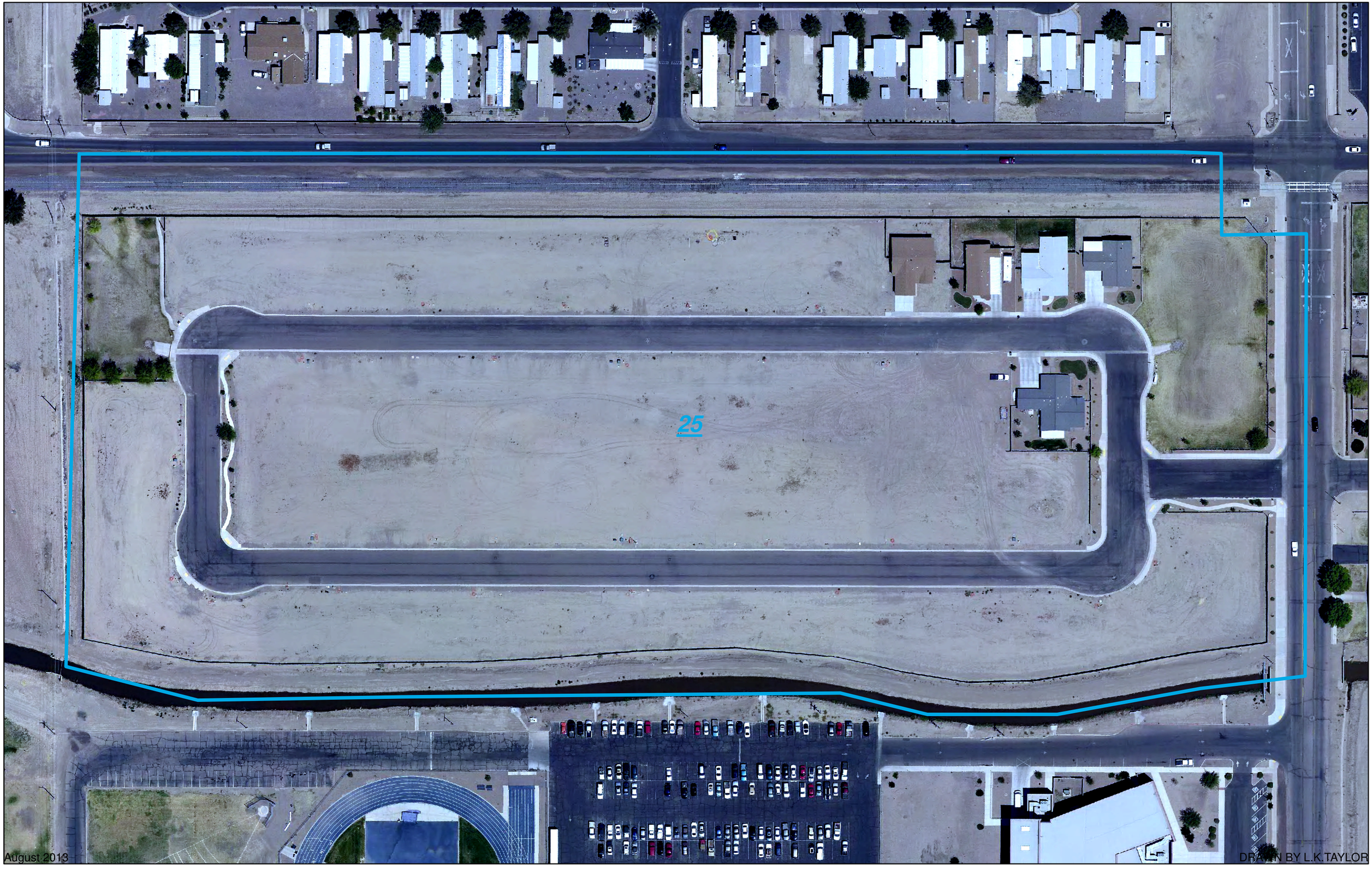
25
August 2013
DRAWN BY L.K.TAYLOR