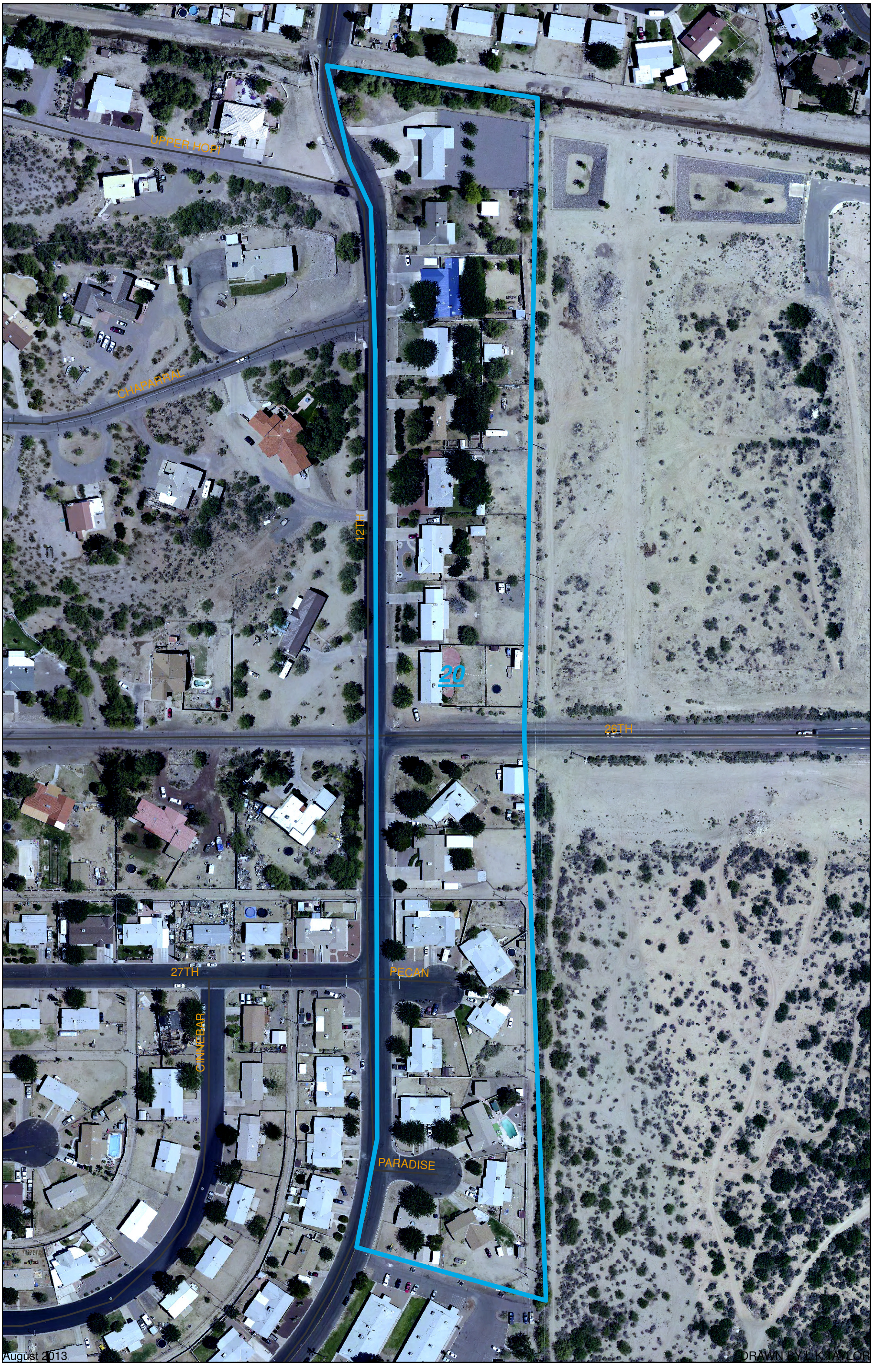
UPPER HOPI
CHAPARRAL
12TH
20
26TH
27TH
PECAN
CINNEBAR
PARADISE
August 2013
DRAWN BY L.K.TAYLOR